ASTONDOA 72 GLX - 2005

Ref : CHMEL832144

Main datas

Builder : Astondoa
Year : 2005
Length : 22,35
Draft : 1,50
hull : Monohull
Area : France East Med
Berth details :
Flag : United Kingdom

Subtype :
Architect :
Material : GRP
Beam : 5,45
keel : Fixed Keel
Life Raft : Yes
Mooring : No
Leasing in progress : No

Engines

Brand : MAN
Montage : In Board (IB)
Power Unit. (CV) : 1300
Comments : RAS
Shaft : Shaft drive

Brand : MAN
Fuel : Diesel
Comments : RAS
Shaft : Shaft drive
Tank : 5400

© Xboat 2024

Facilities

Sailor Cabin : 1
WC : Electric
Helm : Yes

Double Cabin : 4
Head : 4
Flybridge : Yes

Electronics

Radar details :
Sounder details :
Plotter details :
Watermaker details : Idromar

Radar : Yes
Autopilot : Yes
GPS : Yes
VHF : Yes
Watermaker : Yes

Bridge equipment

Hydrolic Gangway : Yes
Bath platform : Yes
Winter cover : No
Furling mainsail : No
Sails details :
Teak cockpit : Yes

Gangway : Yes
Davits : No
Electric windlass : Yes
Furling genoa : No
Spinnaker : No
Teak deck : Yes

Major equipment

Stern thruster : Yes
Group and thruster details : 1 Kohler 17.5 kVA + 1 Kohler 8kVA

Charger and AC details :
Tender : Yes
Details : Zodiac Yacht Line 340 DL + Yamaha 30 HP

Bow Thruster : Yes
Marine Gen. : Yes
AC : Yes
Flaps : Yes
Tender Engine : Yes

© Xboat 2024

Appliances

Freezer : Yes
Microwaves : Yes
Oven : Yes
Heating details :
Heater : Yes
TV : Yes
TV antenna : Yes
SAT-TV : Yes

IceMaker : Yes
Oven : Yes
Electric stove : Yes
SAT-TV : Yes

Divers

Comments : VAT not Paid. Full options. Bow and stern thrusters. All the floors are in oak, brand new. Commercial Registery.

© Xboat 2024

Médias

 © Xboat 2024

 © Xboat 2024

TRACVISION
Raymarine
©Xboat

 © Xboat 2024

 © Xboat 2024

 © Xboat 2024

© Xboat

©Xboat

 © Xboat 2024

©Xboat

 © Xboat 2024

©Xboat

© Xboat 2024

 © Xboat 2024

 © Xboat 2024

 © Xboat 2024

 © Xboat 2024

 © Xboat 2024

©Xboat

 © Xboat 2024

 © Xboat 2024

©Xboat

© Xboat 2024

 © Xboat 2024

 © Xboat 2024

©Xboat

©Xboat

 © Xboat 2024

©Xboat

 © Xboat 2024

©Xboat

 © Xboat 2024

 © Xboat 2024

 © Xboat 2024

© Xboat 2024

 © Xboat 2024

 © Xboat 2024

Raymarine
26.1
©Xboat

©Xboat

© Xboat 2024

 © Xboat 2024

© Xboat 2024

© Xboat 2024

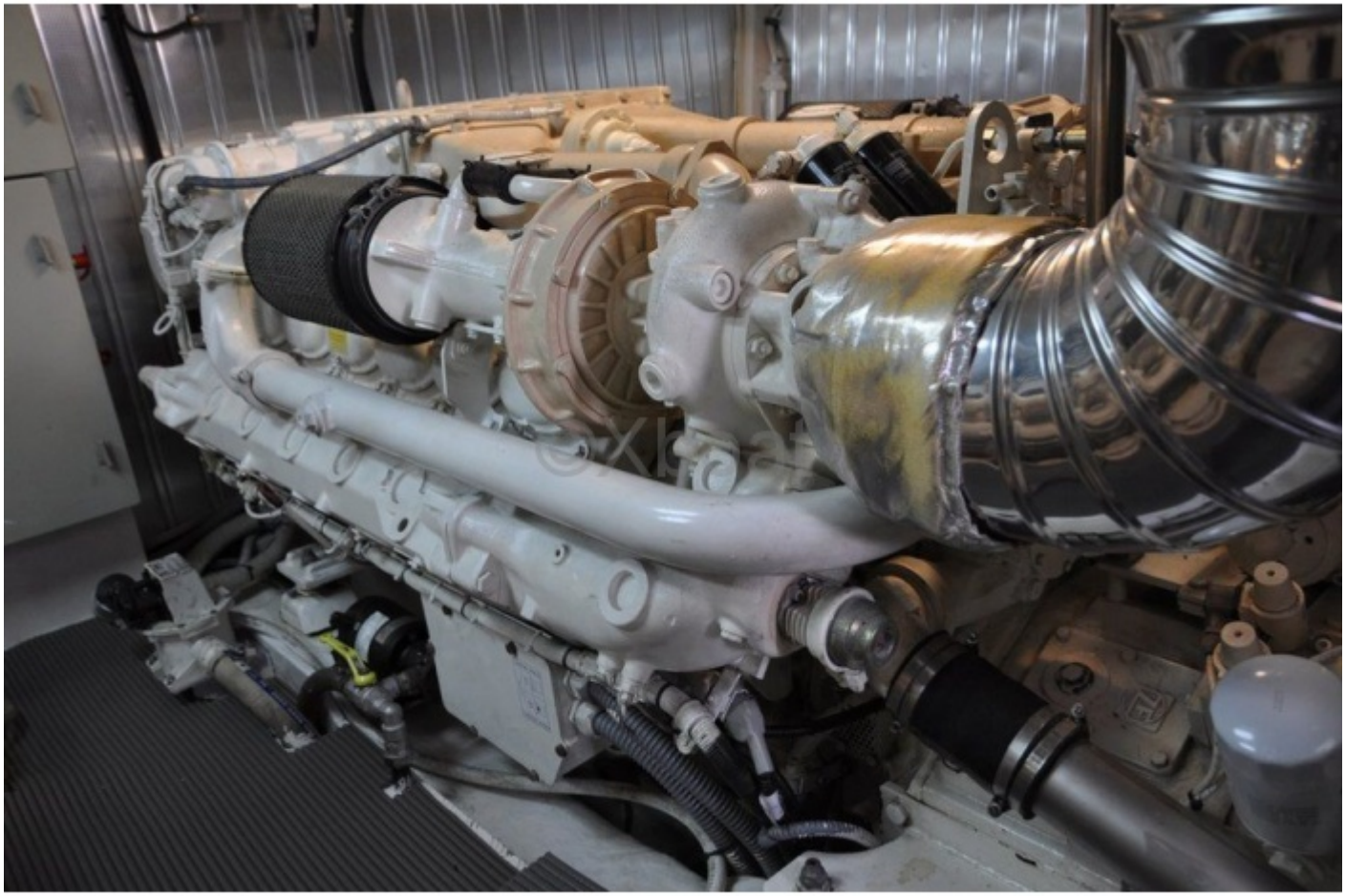

© Xboat 2024

 © Xboat 2024