META JOUBERT DI - 2003

Ref : YADEL855192

Main datas

Builder : Meta
Year : 2003
Length : 19,80
Draft : 1,50
hull : Monohull
Area : France Atl Nantes
Berth details :
Flag : France

Subtype :
Architect : Joubert/nivelt
Material : Aluminum
Beam : 5,50
keel : Centerboard integral
Life Raft : Yes
Mooring : No
Leasing in progress : No

Engines

Brand : VOLVO
Montage : In Board (IB)
Power Unit. (CV) : 165
Comments : 3 blade propeller
Shaft : Shaft drive

Brand : VOLVO
Fuel : Diesel
Comments : 3 blade propeller
Shaft : Shaft drive
Tank : 3500

© Xboat 2024

Facilities

Sailor Cabin : 0
WC : Electric
Helm : No

Double Cabin : 3
Head : 2
Flybridge : No

Electronics

Radar details : SIMRAD
Sounder details : SIMRAD
Plotter details : SIMRAD NSS8
Watermaker details :

Radar : Yes
Autopilot : Yes
GPS : Yes
VHF : Yes
Watermaker : No

Bridge equipment

Hydrolic Gangway : No
Bath platform : Yes
Winter cover : No
Furling mainsail : No
[illegible]FURL.
Teak cockpit : No

Gangway : Yes
Davits : No
Electric windlass : Yes
Furling genoa : Yes
Spinnaker : Yes
Teak deck : No

Major equipment

Stern thruster : No
Group and thruster details : Honda 2200w generator set.

Charger and AC details : Victron inverter charger with Venus control system
Tender : Yes
Details : MAX ZODIAC.

Bow Thruster : No
Marine Gen. : Yes
AC : No
Flaps : No
Tender Engine : Yes

© Xboat 2024

Appliances

Freezer : No
Microwaves : Yes
Oven : Yes
Heating details :
Heater : Yes
TV : No
TV antenna : No
SAT-TV : No

IceMaker : No
Oven : Yes
Electric stove : No
SAT-TV : No

Divers

Comments : Solid 20m expedition sailboat, integral dinghy in thick aluminum (12/15 mm) from the META shipyard in TARRARE FRANCE.
It has been specially designed to be able to navigate both in the tropics and near the poles.

> Engine:
Volvo D5TA 165 hp diesel, efficient at low speed (max 2200 rpm). Helix diameter 70cm. 3 fixed blades
Engine compartment completely isolated from the fittings by aluminum partitions, soundproofed, with multiple access.

> Accommodation:
12 people, three double cabins, plus six single berths with beds. Washing machine, short cycle and adjustable water level, 2400 rev, in the front technical room.
Water: 2000l
Bathroom with three compartments, two of which have electric showers and toilets, two sinks, more waxed storage space.

> Kitchen:
Comfortable and large U-shaped kitchen
Force 10 cooker with four burners plus oven.
Large double sink.
Refrigeration: Engel refrigerator and freezer, plus 60 l and 40 liters.

> Anchor equipment:
Lewmar hydraulic windlass, 100m 14mm main chain, 80kg Rocna Anchor (NZ version). Second anchor 80 kg Bruce, Fortress alloy anchor (Portable) of large size usable ice.

> Security:
Fire extinguishers, emergency bilge pump coupled to the engine, manual pumps including a cockpit. Two EPIRB beacons including one in the life raft.
Many life jackets, survival suits.

> Electricity:
Boat independent of external electricity sources, rarely in Marina.
Two new D 400 wind turbines, 6 120 W solar panels.
Victron inverter charger with Venus control system.
Two household batteries 250 AH plus one for engine starting, two alternators. A Honda 2200w generator in case of failure (used once a year on average)

> Electronics / Navigation:

© Xboat 2024

Simrad NSS8 plotter with Wifi, (which displays a mirror image of the included AIS card reader on smartphones and tablets
Two sounders, one forward, one mid / ship
Simrad 4G radar,
Simrad Autopilot with wireless control and joystick (for tight navigation in ice)
Iridium go

> Sails:
Complete set, full batten mainsail 2021, tri-radial genoa (North) 2021, staysail, both with Profurl furlers.
A tormentine, a cape sail permanently mounted in a lazy bag, with a separate mast rail.
Asymmetric spinnaker with sock.

> Large amount of moorings and ropes.
Twelve winches (12) including two 4-speed coffee grinder.
Strong section 25m mast with rod rigging, three spreaders, three forward struts, four low struts, double backstay, two running backstays.
Zodiac 5cv 4temps Honda dinghy
Aft swimming pool-type swim ladder giving superb access to the boarding area and the baths.

Videos and visit on request.

 © Xboat 2024

Médias

© Xboat 2024

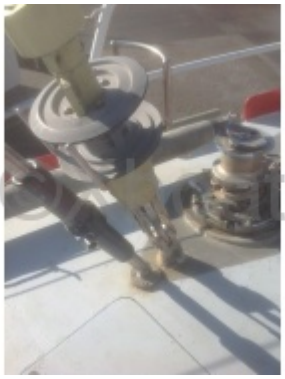
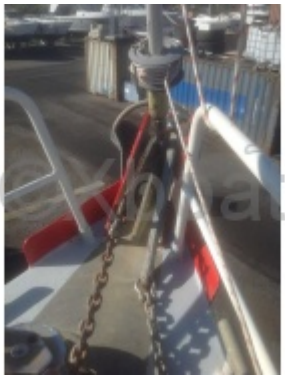
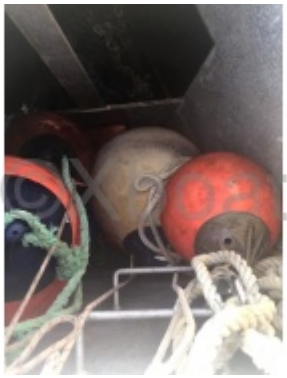

© Xboat 2024

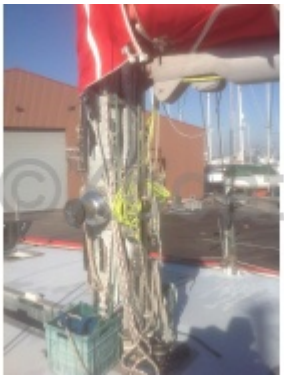

© Xboat 2024

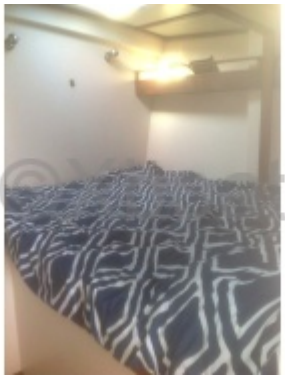
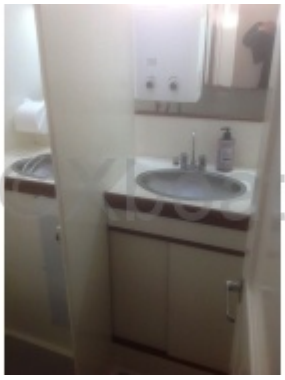
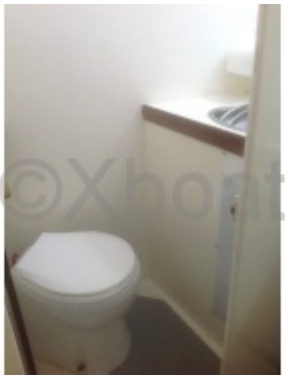

© Xboat 2024

 © Xboat 2024